

CSV (Comma Delimited) Reports

1. To create a CSV Report in ARGOS
 - a. Highlight the data block for which you want to make a report
 - b. Click on "New Report"
 - c. Give it a name
 - d. Choose CSV
 - e. Indicate public or private
2. Click on DESIGN

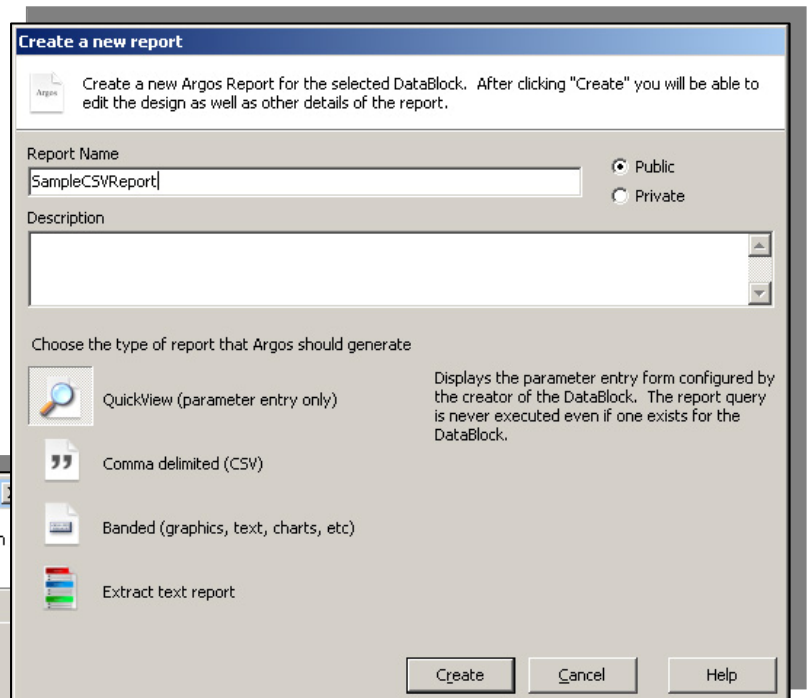

- a. Choose the columns to be displayed
- b. > adds the highlighted column
- c. >> adds all columns
- d. Red X deletes unwanted columns
- e. Change column order with blue up or down arrows
- f. Add any calculated columns
- g. Indicate whether to include column headings
- h. Can change separator symbol (generally not necessary)

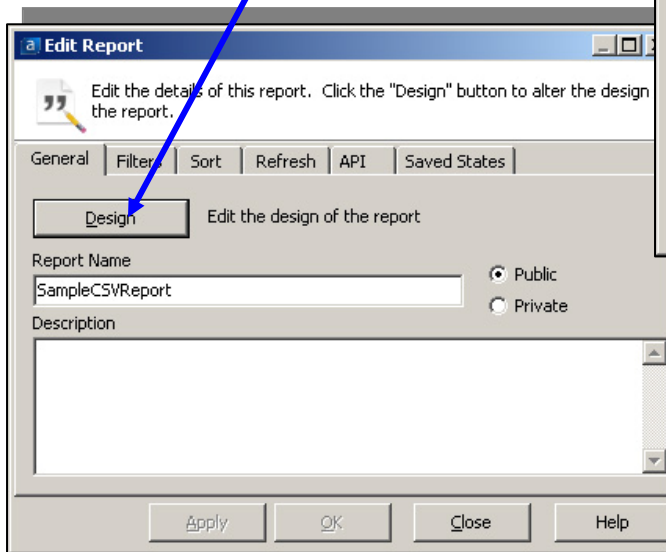
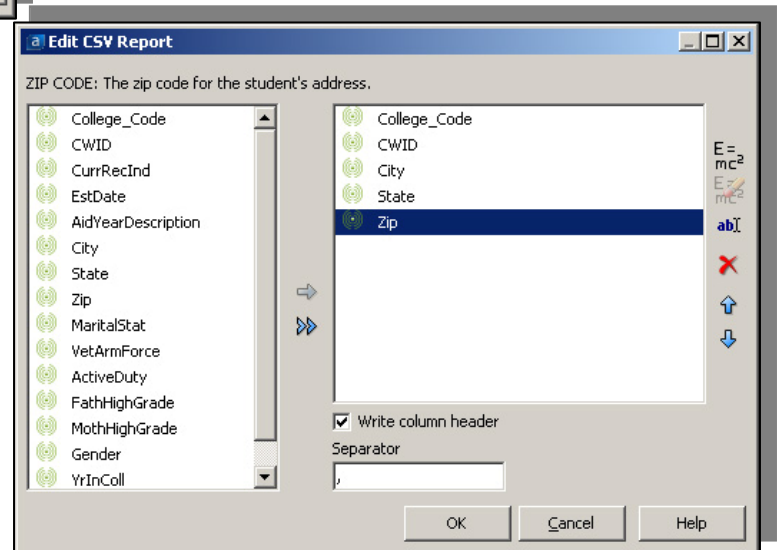

3. Filtering Tab - Add any additional filtering

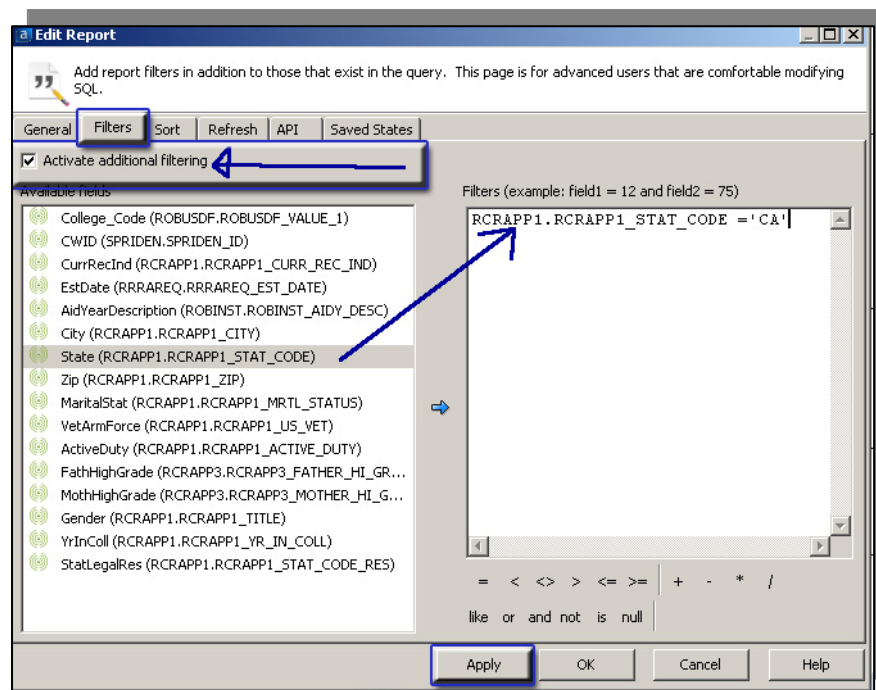

a. operators

- i. = looks for an exact, case sensitive match
- ii. < less than; can be used on character as well as numeric
- iii. <> not equal
- iv. > greater than
- v. <= less than or equal
- vi. >= greater than or equal
- vii. % (percent) is a string wildcard
- viii. _ (underline) is a single letter wildcard
- ix. Like uses wildcards to find matches
 1. like 'Smith%' will return anything starting with "Smith"
 2. like '%mith%' will return anything with "mith" in it
 3. like 'Sm_th' will return anything starting with "Sm", ending with "th", and having any one single character in between, ie "Smath", "Smeth", "Smith", "Smoth", "Smuth" and even "Smzth" if it exists.
- x. OR - any one of the conditions is true
- xi. AND - all of the conditions must be true
 1. Get last names that have a hyphen or a space; that have an email code of FHDA; are not retired:
 (upper(SPRIDEN.SPRIDEN_LAST_NAME) like '% %' or
 upper(SPRIDEN.SPRIDEN_LAST_NAME) like '%- %')
 and GOREMAL.GOREMAL_EMAL_CODE = 'FHDA'
 and PEBEMPL.PEBEMPL_BCAT_CODE not like 'R%'

- xii. NULL -not a space, but total absence of data; IS NULL
 - 1. NBRBJOB.NBRBJOB_END_DATE is null
- xiii. NOT - negation; NOT NULL has data
 - 1. NBRBJOB.NBRBJOB_END_DATE is not null
- b. To compare dates:
 - i. Truncate timestamp off of date and convert character string to date:
trunc(PEBEMPL_FIRST_HIRE_DATE) = to_date('08-30-2010', 'MM-DD-YYYY')
 - ii. Convert date to character string and compare time:
to_char(TBRACCD_EFFECTIVE_DATE, 'DD-MON-YYYY HH:MI') > '31-AUG-2011 10:30'
 - iii. Compare begin and end dates to today's date; use the nvl function to convert a null value to tomorrow's date:
sysdate between NBRBJOB_BEGIN_DATE and nvl(NBRBJOB_END_DATE, sysdate + 1)
 - iv. Format masks
 - 1. to_date('01-JAN-2011', 'DD-MON-YYYY')
 - 2. to_date('08-31-2010', 'MM-DD-YYYY')
 - 3. to_date('08/31/2010', 'MM/DD/YYYY')
 - 4. to_date('08/31/10', 'MM/DD/YY')
 - 5. to_char(sysdate, 'DD-MON-YYYY HH:MI:SS') = 31-AUG-2011 10:39:45
- 4. Sort Tab - allows you to override datablock's sort order
 - a. Choose column and sort order
 - b. May have multiple columns

