



SUNGARD HIGHER EDUCATION
www.sungardhe.com

Banner ODS Functional Training

Finance

Objectives

- Define common database and table functionality
- Explain the concept, data, frequency and data sources involved in reporting views
- Identify primary keys used with specific Finance Entity Relationship Diagrams
- List reporting and slotted views
- Describe Finance report templates, including template parameters



SUNGARD HIGHER EDUCATION
www.sungardhe.com 2

Entity Relationship Diagrams*

ERD Cardinality

One to One 

▪ One to Many 

▪ Optionally One to Many 

▪ One to Optionally Many 

*SunGard HE refers to these as Business Concept Diagrams

SUNGARD HIGHER EDUCATION
www.sungardhe.com 3

Primary Key (PK) And Foreign Key (FK)

- A primary key is a unique identifier (made up of one or more persistent attributes) that distinguishes one instance of a class from all other instances of the same type. You use primary keys to define relationships and to define queries.
- A foreign key is a combination of one or more database columns that reference a unique key, usually the primary key, in another table. Foreign keys can be any number of fields (similar to a primary key), all of which are treated as a unit. A foreign key and the parent key it references must have the same number and type of fields.



SUNGARD HIGHER EDUCATION

www.sungardhe.com

4

Composite And Slotted Tables

- Composite Table
 - Includes the main data that is extracted from source system and stored in Banner ODS
- Slotted Table
 - Stores data values for a specific code related to a base table
 - Optimizes the speed of queries



SUNGARD HIGHER EDUCATION

www.sungardhe.com

5

Common Business Concepts

7 Entity Relationship Diagrams

- Event
- Institution
- Organization Entity
- Person Demographic*
- Person Role*
- Person Supplemental*
- Relationship

*Pertain to Financial Aid



SUNGARD HIGHER EDUCATION

www.sungardhe.com

6

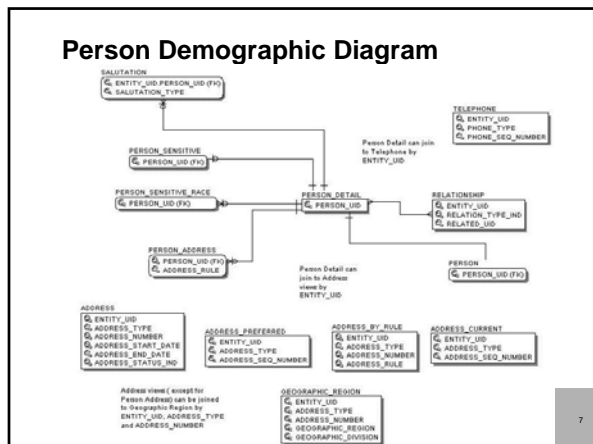

Person Demographic Key Reporting Views

PERSON_DETAIL

CONCEPT: Contains demographic data common to a person across the ODS data model and the institution enterprise. The data is specific to a person independent of whether that person is a student, faculty member, or employee, alumnus, etc. Data reflects only the most current information; changes are not tracked in the ODS.

DATA: includes current name, Id, gender, birth date, tax id, international details, confidentiality indicator, etc.

FREQUENCY: One row per person

SOURCE: Data comes from the person identification (SPRIDEN) and person demographic information (SPBPERS)

SUNGARD HIGHER EDUCATION

www.sungardhe.com

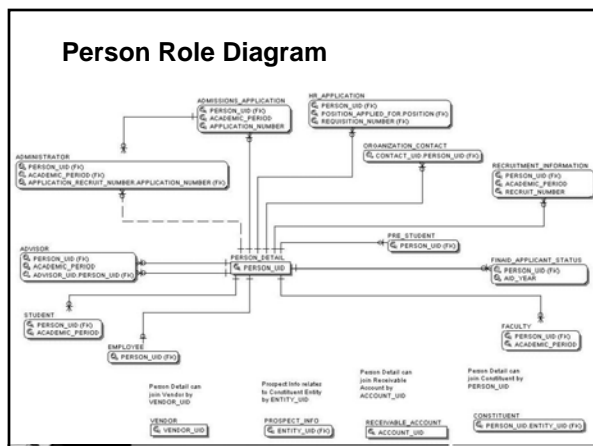

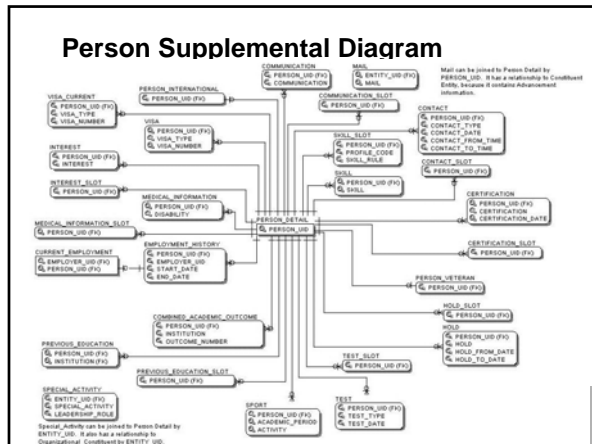

57 Reporting and Slotted Common Views

Activity	Event
Address	Geographic_Region
Address_By_Rule	Geographic_Region_Institution
Address_Current	Hold
Address_Preferred	Hold_Slot
Certification	Institution
Certification_Slot	Institution_Characteristic
Combined_Academic_Outcome	Institution_Demographic
Communication (Mailing)	Inst_Characteristic_Slot
Communication_Slot	Interest
Contact	Interest_Slot
Contact_Slot	Internet_Address
Cross_Reference_Slot	Mail
Current_Employment	Mail_Slot
Employment_History	Medical_Information
	Medical_Information_Slot



57 Reporting and Slotted Common Views

Organization_Entity	Salutation
Organization_Entity_Address	Secondary_School_Subject
Past_Employment_Slot	Skill
Person	Skill_Slot
Person_Address	Telephone
Person_Detail	Test
Person_International	Test_Slot
Person_Sensitive	Validation
Person_Sensitive_Race	Visa
Person_Sensitive_Race_Slot	Visa_Current
Person_Veteran	Year_Type_Definition
Previous_Education	
Previous_Education_Attendance	
Previous_Education_Slot	
Relationship	



Address Reporting Views

Address information is contained in the following Common views:

- Address
- Address_By_Rule
- Address_Current
- Address_Preferred
- Geographic_Region
- Person
- Person_Address
- Internet_Address



SUNGARD HIGHER EDUCATION

www.sungardhe.com 13

Address Reporting Views

Address

- Designed to allow the user to apply whatever rules they want to retrieve any address or series of addresses
- You must understand the rules of selection such as dates and statuses
- It will return multiple addresses
- This does not use the address hierarchy approach
- Advantage - lets you select addresses for future dates (those already coded to return active addresses use the SYSDATE as the date of currency)



SUNGARD HIGHER EDUCATION

www.sungardhe.com 14

Address Reporting Views

Address_By_Rule

- Designed to be the primary address view for use in day to day reporting.
- Will return one currently active address for entity, based on the current date.
- Utilizes the values defined within the MGRSDAX table to identify a hierarchy of addresses to select from, so that a user can get whichever hierarchy of addresses they choose based on the business need (one hierarchy for Admissions, another for Registrar, etc.).
- Set up to use the ODS profile selection, so that an individual can have their own hierarchy that overrides the address rule provided as the default.



SUNGARD HIGHER EDUCATION

www.sungardhe.com 15

Address Reporting Views

Address_By_Rule (continued)

- All addresses retrieved by this view could have the parameter set up in the reports to allow for the hierarchy of 'ADMSADDR', but specific individuals, using their own profile, can get the same report, using the same parameters, but with an overridden address hierarchy.
- Most important and most frequently overlooked, is that the ADDRESS_RULE parameter MUST be supplied (along with the UID) or the resultant retrieval will appear as a Cartesian product.



SUNGARD HIGHER EDUCATION

www.sungardhe.com 16

Address Reporting Views

Address_Current

- Designed to allow user to get only current addresses
- Multiple addresses will be returned
- Does not use the address hierarchy approach.



SUNGARD HIGHER EDUCATION

www.sungardhe.com 17

Address Reporting Views

Address_PREFERRED

- Designed to return only the preferred, current address for an individual.
- Sets the preferred indicator in Banner, checking first in Advancement for a preferred address type, and then defaulting to a GTVSDAX value.
- Returns all preferred addresses that are active, regardless of address type.
- PRIMARY_PREFERRED_ADDRESS_INDICATOR will be added in 3.0.1 or 3.1, so that user can limit the address to just one, with the highest address sequence number.



SUNGARD HIGHER EDUCATION

www.sungardhe.com 18

Address Reporting Views

Geographic_Region

- Contains data about the geographic regions associated with the addresses of an entity.



SUNGARD HIGHER EDUCATION

www.sungardhe.com 19

Address Reporting Views

Person

- Contains the Preferred Address of the person as set by the preferred address of the institution
- Preferred Address of the institution is set in the GTVSDAX table - PREFADDR



SUNGARD HIGHER EDUCATION

www.sungardhe.com 20

Address Reporting Views

Person_Address

- Contains information used to add a mailing address to a report or print a mailing label. Since the main purpose of this reporting view is to support correspondence, only persons who are not deceased will appear in this reporting view. All organizations and companies that are active will be selected for this reporting view.
- This view is the primary address view indicated on metadata business concept diagrams.



SUNGARD HIGHER EDUCATION

www.sungardhe.com 21

Address Reporting Views

Internet_Address

- Contains all internet address data for entities in Banner ODS.
- Reporting views include Internet_Address and Internet_Address_Current to support a variety of reports.
- The primary Banner source for this data is the email table (GOREMAL).



SUNGARD HIGHER EDUCATION

www.sungardhe.com 22

Finance Business Concepts

13 Entity Relationship Diagrams:

- Budget Availability Ledger
- Budget Detail
- Encumbrance
- Endowment Distribution
- Endowment Units
- Fixed Asset
- General Ledger
- Grant and Project
- Grant Ledger
- Invoice Payable
- Operating Ledger
- Purchasing Payable
- Transaction History



SUNGARD HIGHER EDUCATION

www.sungardhe.com 23

Finance Views

64 Reporting and Slotted Views:

Account_Attributes
Account_Hierarchy
Account_Index
Account_Type_Attributes
Activity_Attributes
Attribute_Sets
Budget_Availability_Ledger
Budget_Detail
Chart_Attributes
Encumbrance
Encumbrance_Accounting
Encumbrance_Ledger
Encumbrance_Text
Endowment_Attributes
Endowment_Distribution
Endowment_Summarize_Units
Endowment_Summary
Endowment_Units
Fixed_Asset_Accounting_History
Fixed_Asset_Accounting_Source
Fixed_Asset_Adjustment
Fixed_Asset_Attributes
Fixed_Asset_Depreciated_Item
Fixed_Asset_Funding_Source

Fixed_Asset_Item
Fixed_Asset_Text
FOAPAL_NO_Attributes
Fund_Attributes
Fund_Hierarchy
Fund_Text
Fund_Type_Attributes
General_Ledger
Grant_Applied_Payments
Grant_Attributes
Grant_Billing_Detail
Grant_Fund
Grant_Fund_Slot
Grant_Ledger
Grant_Receivable_Account_Detail
Grant_Text
Grant_View
Invoice
Invoice_Accounting
Invoice_Check
Invoice_Item
Invoice_Tax_Rate
Invoice_Tax_Rate_Slot
Location_Attributes
Location_Hierarchy
Operating_Ledger

Organization_Attributes
Organization_Hierarchy
Program_Attributes
Program_Hierarchy
Proposal
Purchase_Order
Purchase_Order_Accounting
Purchase_Order_Item
Purchase_Order_Tax_Rate
Received_Item
Returned_Item
Transaction_History
Vendor
Vendor_Type



SUNGARD HIGHER EDUCATION

www.sungardhe.com 24

Budget Availability Ledger Shows

- Current budget and remaining balances for account distribution at any given point in time, based on the control keys set in Banner Finance

Budget Availability Ledger Diagram

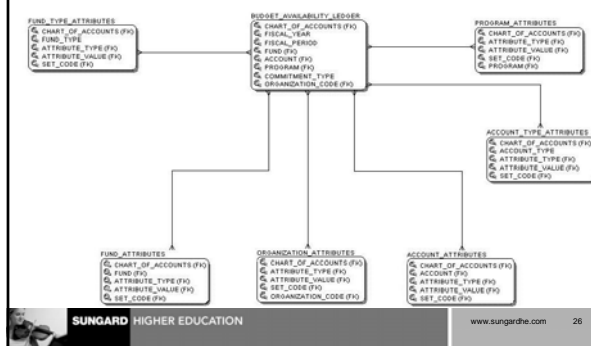

Budget Availability Ledger Summary

CONCEPT: Contains Available Balance Ledger accounting elements with hierarchical data and dollar information

DATA: Includes fiscal year, budget, actuals, budget reservations, encumbrances and balance

FREQUENCY: One row per fiscal year, per budgeting period per unique accounting distribution combination per commitment type

SOURCE: Budget Availability Ledger (FGBBVL) with hierarchies built in for Fund, Organization, Account, and Program

- **KEY REPORTING VIEWS:** Budget_Availability_Ledger

Budget Detail Shows

- Budget detail accounting distribution lines items by budget id and budget phase with associated reporting attributes

Budget Detail Diagram

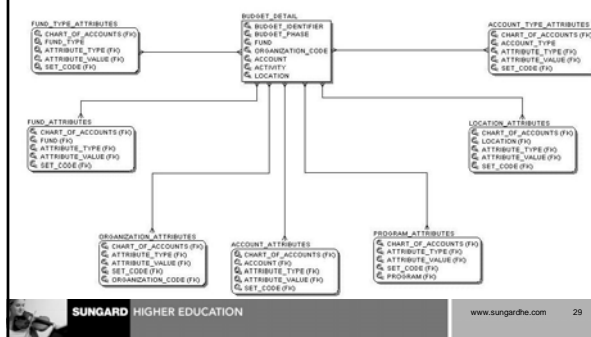

Budget Detail Summary

CONCEPT: Contains budgeted line items for a selected accounting distribution combination by budget id and budget phase. Additional reporting can be at the various hierarchy levels for fund, organization code, account, program and location.

DATA: Includes budget id and phase, budgeted FOAPAL and fiscal year, base budgeted amounts, current budget amounts and year to date activity, FOAPL hierarchy data and reporting attributes.

FREQUENCY: One row per budget ID per budget phase per budgeted line item (chart of accounts, fund, organization code, account, program, activity, location).

SOURCE: Budget Detail Line Item (FBBBLIN) and Budget Line Audit History (FBRAUDT).

- KEY REPORTING VIEWS: Budget_Detail

Encumbrance Shows

- Items and sequential account information on accounts that have been established, liquidated or adjusted

Encumbrance Diagram



Encumbrance Summary

CONCEPT: Encumbrance accounting for purchase orders, requisitions, labor and general encumbrances

DATA: Includes encumbrance, item number, sequence, chart of accounts, accounting distribution, and encumbrance status

FREQUENCY: One row per encumbrance document per item per sequence number

SOURCE: Encumbrance Item (FGBENCD)

- KEY REPORTING VIEWS:** Encumbrance, Encumbrance_Accounting, Encumbrance_Ledger, Vendor, Purchase_Order

Endowment Distribution Shows

- Historical endowment fund distributions with default income accounting distributions, unrealized and realized gain and lost accounting distributions, and variance accounting distributions, reportable by income fund, account and account type hierarchies

Endowment Distribution Diagram

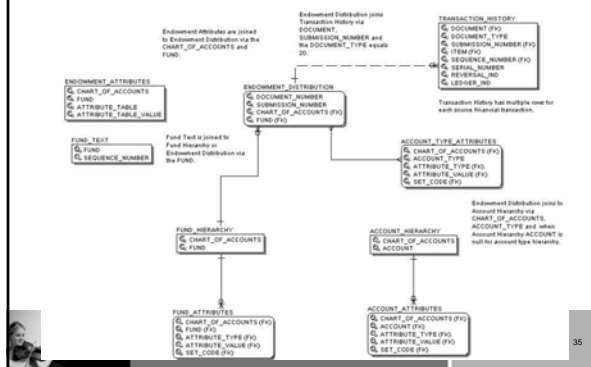

Endowment Distribution Summary

CONCEPT: Contains historical distributed spendable income for endowment funds by document.

DATA: Includes income accounting distribution, unrealized gain and loss accounting distribution, and gain and loss accounting distribution with each of their distribution frequencies. Fund hierarchy, account hierarchy, fund attributes, account attributes and endowment attributes.

FREQUENCY: One row per document number per submission number per chart of accounts per endowment fund.

SOURCE: Endowment Fund (FNVDW), Endowment Pool (FNVPOOL), Endowment Distribution Process History (FNBDSTH)

- KEY REPORTING VIEWS:** Endowment_Distribution

Endowment Units Shows

- Endowment fund units and their value, including gains and losses

Endowment Units Diagram

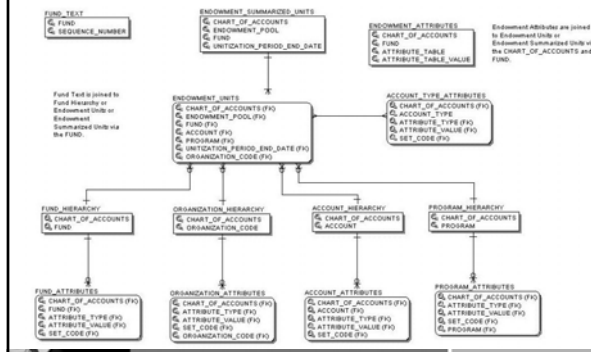

Endowment Units Summary

CONCEPT: Contains unitized endowment funds within a pool for each unitization period end date

DATA: Includes units purchased, unit market value, book amount, chart of accounts, accounting distribution, pool, income accounting distributions, gain or loss accounting distributions, unrealized gain or loss accounting distributions, variance spending accounting distributions

FREQUENCY: One row per unitization period per chart of accounts per endowment pool per unique accounting distribution

SOURCE: Endowment Fund (FNVENDW), Endowment Pool (FNVPOOL), Endowment Unitization History (FNBUNTH)

- **KEY REPORTING VIEWS:** Endowment_Units, Endowment_Summarized_Units

Fixed Asset Shows

- Assets, funding source, account adjustments, capitalization and depreciation information



SUNGARD HIGHER EDUCATION

www.sungardhe.com 40

Fixed Asset Diagram



Fixed Asset Summary

CONCEPT: Contains all fixed assets at the institution

DATA: Includes general asset information, tag number, capitalization date, asset type, original cost, source information, general depreciation information

FREQUENCY: One row per fixed asset origination tag

SOURCE: Fixed Asset Master (FFBMAST), Capitalization Depreciation Accounting (FFRMASA)

- KEY REPORTING VIEWS: Fixed_Asset_Item, Fixed_Asset_Depreciated_Item, Fixed_Asset_Accounting_History, Fixed_Asset_Accounting_Source, Fixed_Asset_Funding_Source, Fixed_Asset_Adjustment



SUNGARD HIGHER EDUCATION

www.sungardhe.com 42

General Ledger Shows

- Ending and beginning balances of assets, liabilities, fund balances and control accounts for grants and programs

General Ledger Diagram

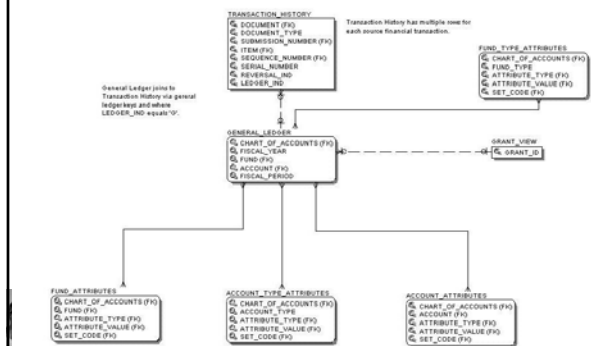

General Ledger Summary

CONCEPT: Contains general ledger funds and accounts for asset, liabilities, control accounts and fund balance with hierarchical data and dollar information to report upon any level of fund or account

DATA: Includes fiscal year, posting period, beginning balance, actuals, current balance and ending balance

FREQUENCY: One row per fiscal year per period per chart of accounts per fund per account

SOURCE: General Ledger (FGBGENL) with hierarchies built in for Fund and Account

- KEY REPORTING VIEWS:** General_Ledger, Transaction_History

Grant and Project Shows

- Payments applied, attributes and billing details of grants and projects

Grant and Project Diagram

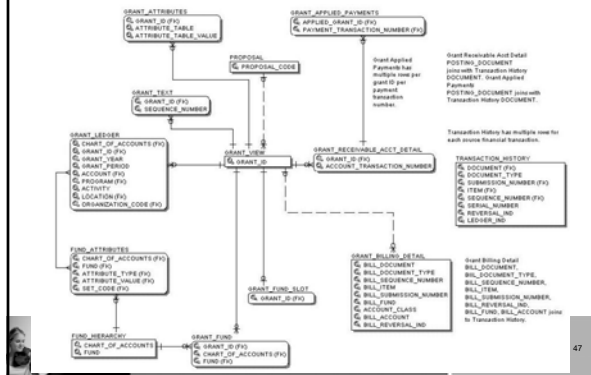

Grant and Project Summary

CONCEPT: Contains all general grant or project data

DATA: Includes grant title, principal investigator, agency and agency hierarchy, responsible organization and hierarchy, categories, project start date and end date, originating proposal, indirect cost and cost share codes

FREQUENCY: One row per grant or project

SOURCE: Grant project (FRBGRNT)

- KEY REPORTING VIEWS:** Grant_View, Grant_Ledger, Grant_Receivable_Acct_Detail, Grant_Billing_Detail, Grant_Applied_Payments.

Grant Ledger Shows

- Distributions of present and inception to date

Grant Ledger Diagram

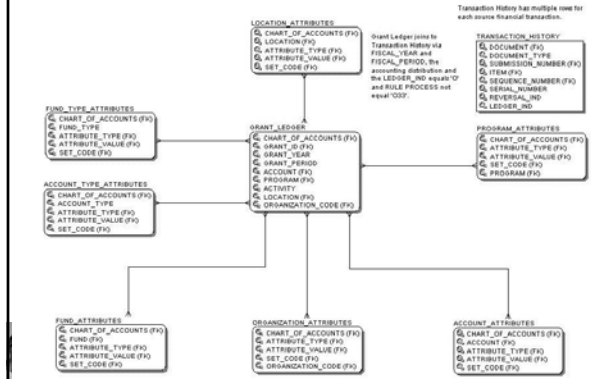

Grant Ledger Summary

CONCEPT: Contains grant ledger unique accounting distributions with hierarchical data and inception to date dollar information for revenue, labor, expenses, and transfers

DATA: Includes grant title year and period, fiscal year and period, current period amounts and inception to period amounts for budget, budget adjustments, actuals, budget reservations, encumbrances and remaining balance

FREQUENCY: One row per grant per grant year per grant period per unique accounting distribution

SOURCE: Grant Ledger (FRRGRNL) with hierarchies built in for Fund, Organization, Account, Program and Location

Operating Ledger Shows

- Labor expenditures, revenue, transfers for fund accounting by FY

Operating Ledger Diagram

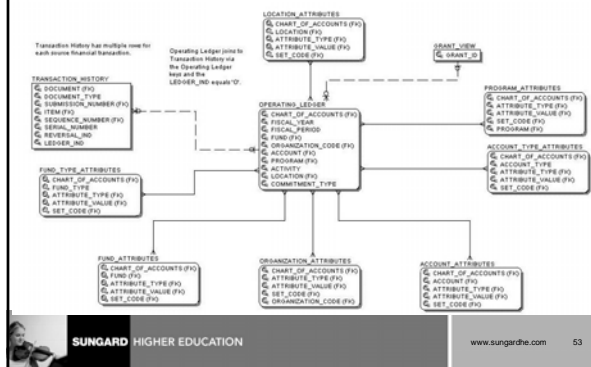

Operating Ledger Summary

CONCEPT: Contains operating ledger unique accounting distributions with hierarchical data and inception to date dollar information for revenue, labor, expenses, and transfers

DATA: Includes organization financial manager, unique accounting distributions, fiscal year and period, current period amounts and summary amounts for budget, budget adjustments, actuals, budget reservations, encumbrances and remaining balance

FREQUENCY: One row per chart of accounts per fiscal year per fiscal period per fund per organization per account per program per activity per location per commitment type

SOURCE: Operating Ledger (FGBOPAL) with hierarchies built in for Fund, Organization, Account, Program, and Location

- KEY REPORTING VIEWS: Operating_Ledger, Transaction_History

Invoice Payable Shows

- Invoiced items and sequential accounting information set up as direct pay invoices or invoicing off of General Encumbrances with vendor and check payment relationships

Invoice Payable Diagram

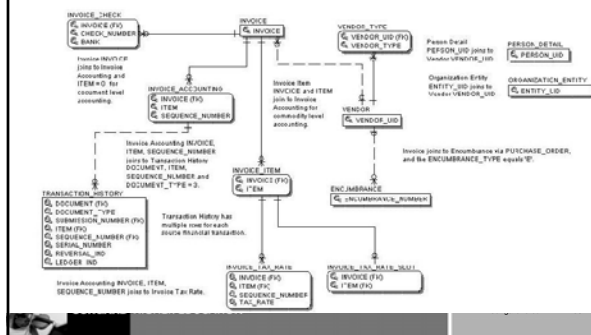

Invoice Payable Summary

CONCEPT: Contains all invoices and checks.

DATA: Includes invoice items with purchase order, and commodity information. This includes each base and converted amount for unit price, taxes, discounts and additional charges as well as approved quantity. Invoice taxes if applicable and checks.

FREQUENCY: One row per invoice item (Invoice_Item)

SOURCE: Invoice Item (FARINVC)

- **KEY REPORTING VIEWS:** Invoice, Invoice_Item, Invoice_Accounting, Invoice_Check, Vendor, Encumbrance, Transaction_History

Purchasing Payable Shows

- Purchase order item, checks issued, and invoices tied and not tied to it

Purchasing Payable Diagram

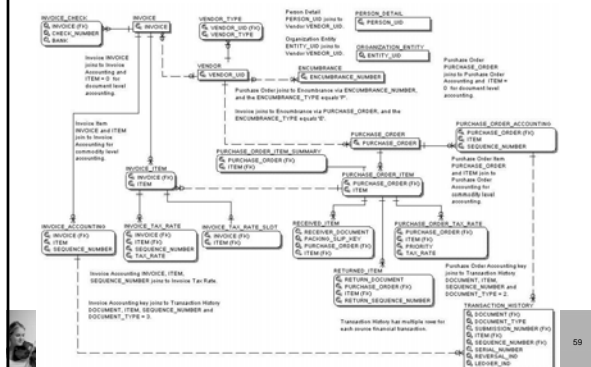

Purchasing Payable Summary

CONCEPT: Contains current Purchase Order Items

DATA: Includes purchase order, item, encumbrance status, commodity, ship destination, unit of measure, unit price, quantity ordered, discount amount, tax amount, additional charges amount, vendor reference number, requisition and bid numbers.

FREQUENCY: One row per purchase order and item

SOURCE: Purchase Order Item (FPRPODT)

KEY REPORTING VIEWS: Purchase_Order, Purchase_Order_Item, Purchase_Order_Accounting, Transaction_History, Invoice, Invoice_Item, Invoice_Accounting, Invoice_Check, Vendor, Encumbrance.

Transaction History Shows

- Detail for all ledgers. Place to research out-of-balance conditions. Largest and most important concept.

Transaction History Diagram

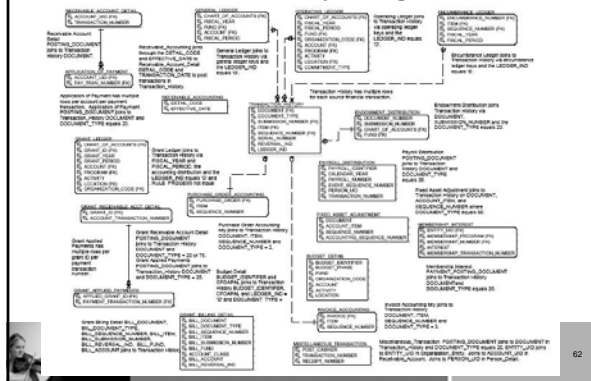

Transaction History – Ledger and Field Code

- General Ledger = G**
 - Field Code = 01 D Debits
 - Field Code = 02 C Credits
- Operating Ledger = O**
 - Field Code = 01 OBD Original Budget
 - Field Code = 02 ABD Budget Adjustment
 - Field Code = 03 YTD Year to Date
 - Field Code = 04 ENC Encumbrance
 - Field Code = 05 RSV Budget Reservation
 - Field Code = 06 ACT Accounted Budget
 - Field Code = 07 TMP Temporary Budget

Transaction History – Ledger and Field Code Cont.

▪ Encumbrance Ledger = E

▪ Field Code = 01 ORG Original Encumbrance

▪ Field Code = 02 ADJ Encumbrance Adj.

▪ Field Code = 03 LIQ Liquidations

SUNGARD HIGHER EDUCATION

www.sungardhe.com64

Transaction History Sequence Numbers

Transaction History Sequence Numbers

Sequence Number	Code	Description
1	REQ	Requisition
2	PO	Purchase Order
3	INV	Invoice
4	BID	Request for Bid
5	CCK	Check Cancellation
6	RCN	Reconciliation Items
7	RTN	Returns
8	CHK	Check Disbursement
9	FED	Federal 1099 Disbursement
10	ST	State 1099 Disbursement
11	CM	Credit Memo
12	IDR	Indirect Cost Rate
13	AGR	Agreements
14	COM	Commodity
15	PRJ	Project
16	IDC	Indirect Cost Charge
17	IDC	Indirect Cost Distribution
18	CSR	Cost Share Rate
19	CSC	Cost Share Charge
20	JV	Journal Document

SUNGARD HIGHER EDUCATION

www.sungardhe.com65

Transaction History Sequence Numbers

Transaction History Sequence Numbers

21	ISS	Issues
22	RCV	Receiving Documents
23	PAK	Packing Slips for Receiving
24	TRN	Stores Transfers
25	ENC	Encumbrance
26	ADJ	Adjustments to Inventory
27	CSD	Cost Share Distribution
28	BAS	Basis Code
29	PRO	Proposal Code
30	PRP	Proposal
31	SRQ	Special Requirements
32	EVT	Research Accounting Events
40	STK	Stocks
41	STO	Stock Option
42	BND	Bonds
43	MKT	Money Market
44	CD	Certificate of Deposit
45	PTY	Appreciable Property
50	FND	Fund Records
51	GRT	Research Accounting Grants
52	CIP	Construction Projects
60	FAA	Fixed Assets Accounting Adjustments
61	FAS	Fixed Assets
62	TRF	Transfers

SUNGARD HIGHER EDUCATION

www.sungardhe.com66

Transaction History Sequence Numbers

70	IMG	Investment Manager
71	BRQ	Budget Request
72	FTV	FTV Tables
73	FVD	Vendor Table
74	SUM	General Ledger Summary Records
75	GBL	Research Accounting Grant Billing
80	DCR	Direct Cash Receipts

Transaction History Sequence Numbers

Sequence Number	Code	Description
90	EOC	Encumbrance Open/Close Document
91	BFM	Grant Billing Format
98	PCD	Purchase Card
99	PMS	Payment Management System code



SUNGARD HIGHER EDUCATION

www.sungardhe.com 67

Transaction History Summary

CONCEPT: Contains all posted finance transactions for each true ledger

DATA: Includes journal type, accounting distribution, accounting distribution hierarchies, transaction amount and date, document reference number, type of transaction, vendor, bank, deposit number, normal balance, internal account type, internal account type description

FREQUENCY: Multiple rows per posted accounting transaction

SOURCE: Transaction History (FGBTRNH) and Transaction Detail (FGBTRND)



SUNGARD HIGHER EDUCATION

www.sungardhe.com 68

KEY REPORTING VIEWS:

- Transaction_History, General_Ledger, Operating_Ledger, Encumbrance_Ledger, Purchase_Order_Accounting, Invoice_Accounting, Fixed_Assest_Adjustment, Grant_Billing_Detail, Receivable_Account_Detail, Grant_Receivable_Acct_Detail, Membership_Interest, Payroll_Distribution



SUNGARD HIGHER EDUCATION

www.sungardhe.com 69

GTVSDAX – MGRSDAX

- Finance
 - Address – VENDADDR



SUNGARD HIGHER EDUCATION

www.sungardhe.com 70







SUNGARD HIGHER EDUCATION

www.sungardhe.com

Questions and Answers







SUNGARD HIGHER EDUCATION

www.sungardhe.com

Thank you for your participation





SUNGARD HIGHER EDUCATION

www.sungardhe.com

SunGard, the SunGard logo, the logo and banner Campus Profile, Campus Profile, and PocketProfessor are trademarks or registered trademarks of SunGard Data Systems, Inc. or its subsidiaries in the U.S. and other countries. All other trade names are trademarks or registered trademarks of their respective holders.
© 2003-2004 SunGard
